Moves Like Jagger
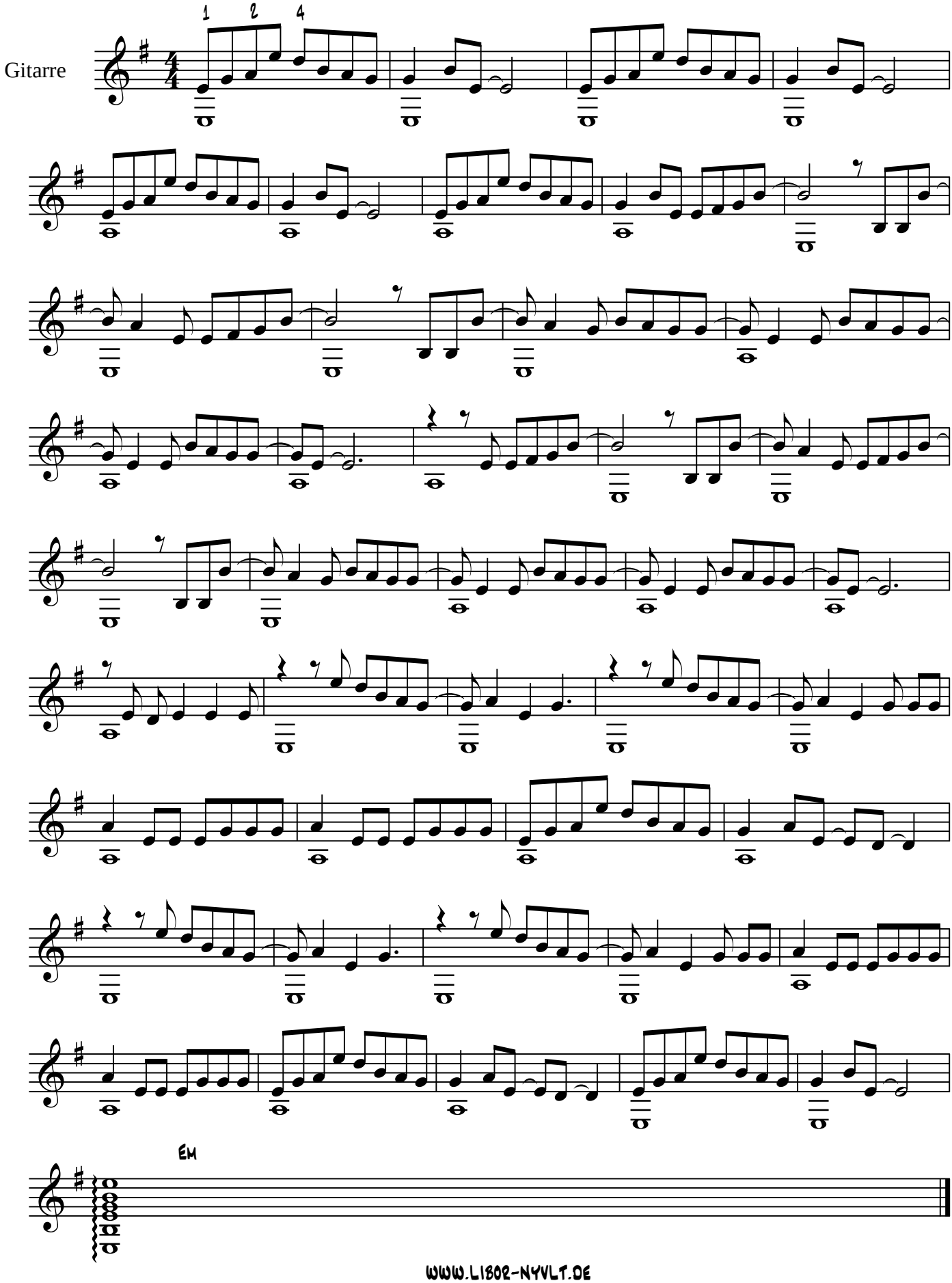
Maroon 5 / Christina Aguilera